

Four vignettes for Shakespeare's play

The Winter's Tale

1st E♭ Horn
Additional part

Lars-Erik Larsson
Arr: Jerker Johansson

1. Siciliana

Andantino (♩.)

p

13 6 19 *p*

27 *mp* 35 3 *mf*

43 *f*

51 *mf* *p*

65 (Tbn. 1 - play if requested) *p*

2. Intermezzo

Allegro leggiero

p

(Hn. 3)

p *p*

11 *play*

sf *sf p*

15 *mf* (Cl. 2, Alto Sax. 2) (Hn. 3)

mf *mf*

23 *play*

p

(Hn. 3)

p

31 *play*

p *sf*

sf p

3. Pastoral

Allegretto pastorale

p

7 4 (Bsn. 1)
mf

14 *play*
mf

f

20 3 (Hn. 3)
mf p

28 *play*
mf

3
mf

36

4. Epilogue

Andante

5

13

4

29

4

Four vignettes for Shakespeare's play

The Winter's Tale

2nd E♭ Horn
Additional part

Lars-Erik Larsson
Arr: Jerker Johansson

1. Siciliana

Andantino (♩.)
(Bsn. 2)

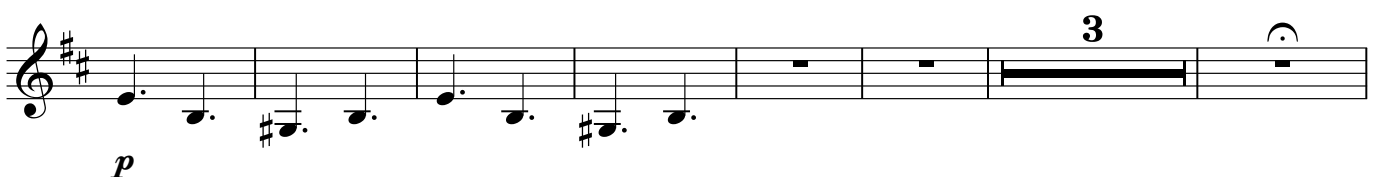
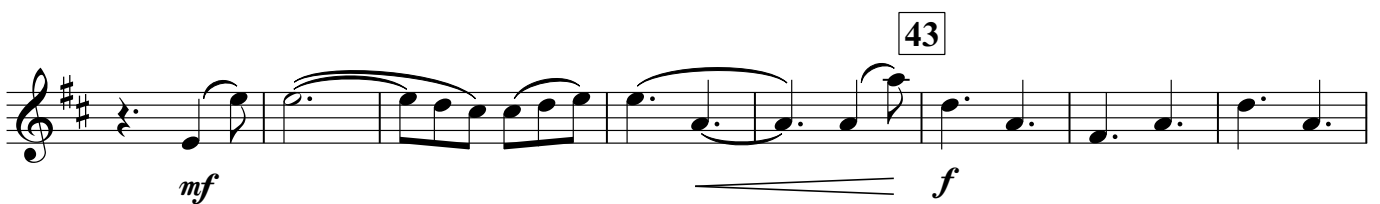
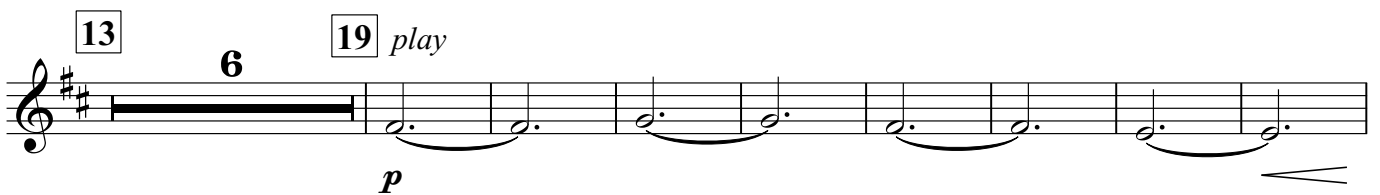

65 (Tbn. 2 - play if requested)

2. Intermezzo

Allegro leggiero

(Hn. 4)

11 play

15 *mf* (Cl. 3, Ten. Sax.)

(Hn. 4)

23 play

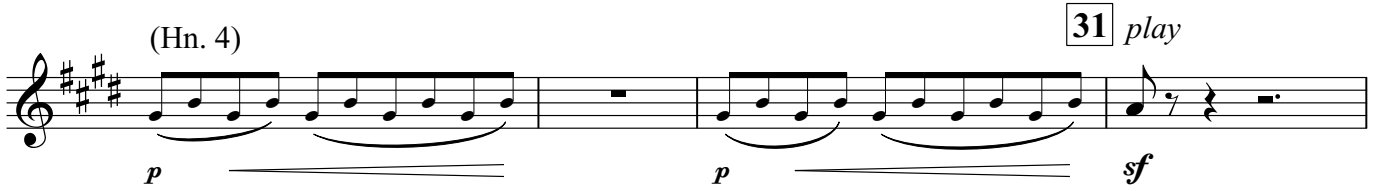

3. Pastoral

Allegretto pastorale

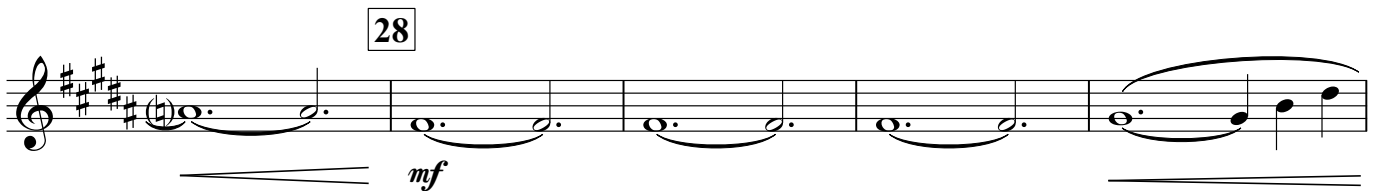
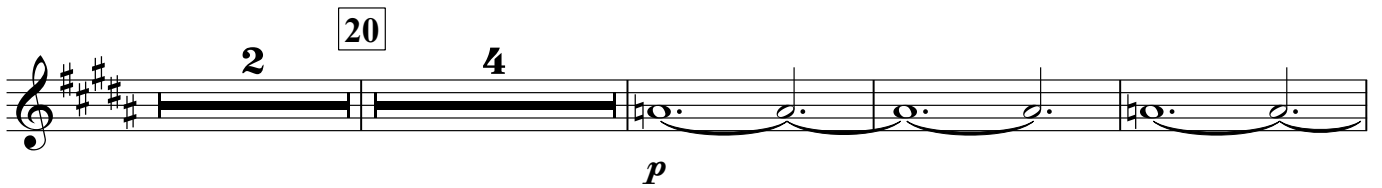
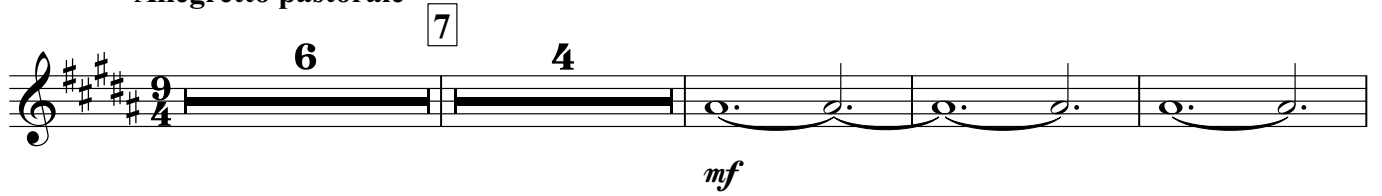

4. Epilogue

Andante 5

p *mf* *p* *mf* *f* *p*

5 13 29

4 4

Four vignettes for Shakespeare's play The Winter's Tale

3rd Eb Horn
Additional part

Lars-Erik Larsson
Arr: Jerker Johansson

1. Siciliana

Andantino (♩)

12 13 6 19 8

27 35 3

mp

43 *mf* *f*

51 *mf*

9 65 10

p

2. Intermezzo

Allegro leggiero

7

p *p*

11

sf *sf p*

15

3

mf

23

5

31

p *p* *sf*

sf p

3. Pastoral

Allegretto pastorale

7

6 4

mf

14

mf *f*

20

2 4

p

28

mf

f

36

2 8

f

Four vignettes for Shakespeare's play The Winter's Tale

4th Eb Horn
Additional part

Lars-Erik Larsson
Arr: Jerker Johansson

1. Siciliana

Andantino (♩.)

12 13 19 8

27 8 35 3

mf

43

f

51

mf

65 9 10

p

2. Intermezzo

Allegro leggiero

7

p

p

11

sf

sf p

15

3

mf

23

5

31

p

p

sf

sf p

3. Pastoral

Allegretto pastorale

6 7 14

mf *f*

2 20 8

28

2 36 8

f

4. Epilogue

Andante

5

4

p *mf* *p*

13

8

f

29

(if requested)

f *f*

7

Four vignettes for Shakespeare's play

The Winter's Tale

1st B♭ Trombone 
Additional part

Lars-Erik Larsson
Arr: Jerker Johansson

1. Siciliana

Andantino (♩.)
bucket mute

p

13 6

19 open 27 4 (Hn. 3)

p *mp* *mp*

35 *play* *mp* *mf*

43 *f*

51 bucket mute 4 *mf* *p* *pp*

65 *p*

2. Intermezzo

Allegro leggiero

bucket mute

p

p

11

p *sf* *sf*

15 **8** **23**

p

p *p*

31

sf *sf* *p*

3. Pastoral

Allegretto pastorale

bucket mute

p

Four vignettes for Shakespeare's play The Winter's Tale

2nd B♭ Trombone 
Additional part

Lars-Erik Larsson
Arr: Jerker Johansson

1. Siciliana

Andantino (♩.)
bucket mute

2. Intermezzo

Allegro leggiero

bucket mute

p

p

p *sf* *sf*

15 8 23

p

sf *sf* *p*

31

3. Pastoral

Allegretto pastorale

6

7 bucket mute

p

open

14

3

mp

mp

2

mf

20 bucket mute

p

mp

28

3 open

mf

mp

36

2 7 bucket mute

f

p

4. Epilogue

Andante
open

5

p

13

4

mf

p

mf

f

29

6

bucket mute

p

pp

Four vignettes for Shakespeare's play The Winter's Tale

3rd B♭ Trombone 
Additional part

Lars-Erik Larsson
Arr: Jerker Johansson

1. Siciliana

Andantino (♩.)
bucket mute

2. Intermezzo

Allegro leggiero
bucket mute

p

p *p*

11 15 8
sf *sf*

23
p *p*

31
p *sf*

sf *p*

3. Pastoral

Allegretto pastorale

6

7 bucket mute

p

open

14

3

mp *mf*

20 bucket mute

2

p

mp

mf

28

3 open

mp *f*

36

7 bucket mute

p

4. Epilogue

Andante
bucket mute

5

13

7

open

29

6

bucket mute

Four vignettes for Shakespeare's play The Winter's Tale

B \flat Euphonium $\text{B}\flat$
Additional part

Lars-Erik Larsson
Arr: Jerker Johansson

1. Siciliana

Andantino (♩.)

12 13 6 19 8

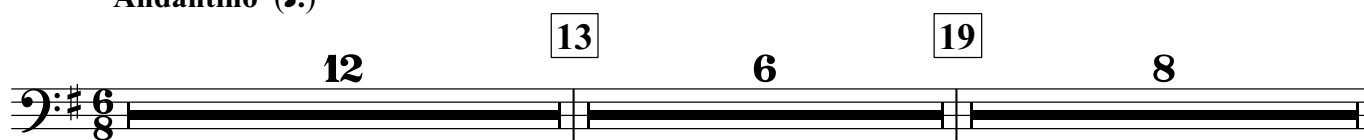

27 35

mp

(Low W.W.)

mf

43 *play*

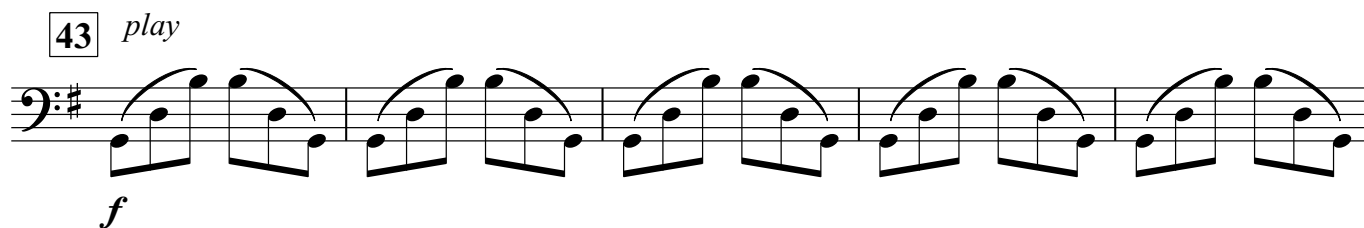

f

51 4

p

65 5 10

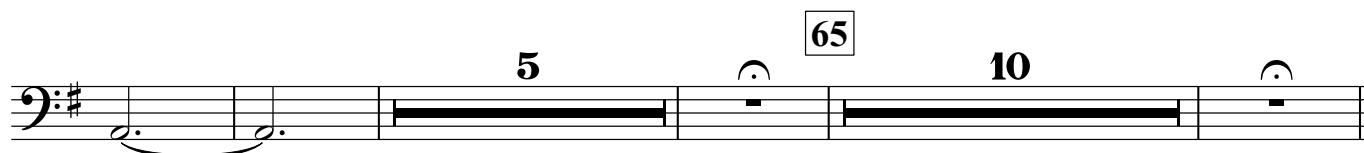

2. Intermezzo

Allegro leggiero

p

p *p*

11 *sf* *sf p*

15 *mf* (W.W.)

23 *play* *p*

3. Pastoral

Allegretto pastorale

28

mf

mf *f*

2 36 8

4. Epilogue

Andante 5

p

mf *p* *mf*

13

3

ff

29

f *mf*

mp *p*

Four vignettes for Shakespear's play
The Winter's Tale

Eb Tuba (Treble Clef)

Lars-Erik Larsson
Arr: Jerker Johansson

Four vignettes for Shakespeare's play

The Winter's Tale

E♭ Tuba 
Additional part

Lars-Erik Larsson
Arr: Jerker Johansson

1. Siciliana

Andantino (♩.)
(if requested)

13

19

27

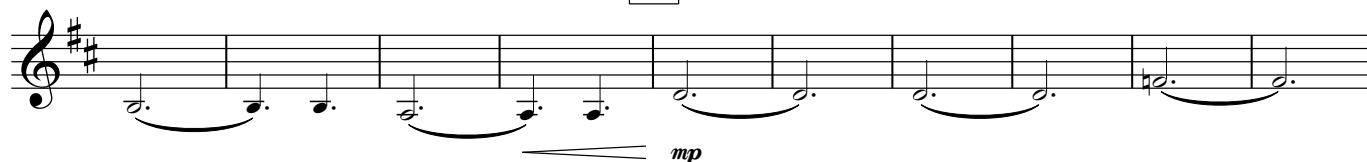

35

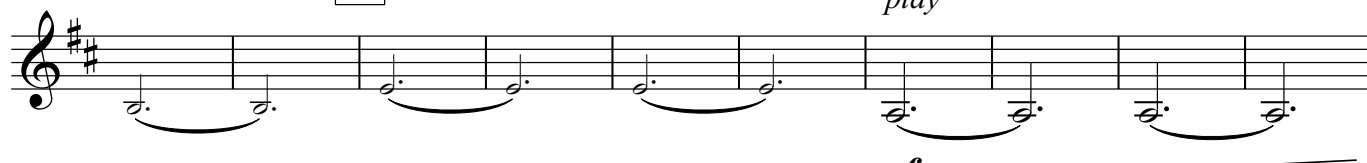

43

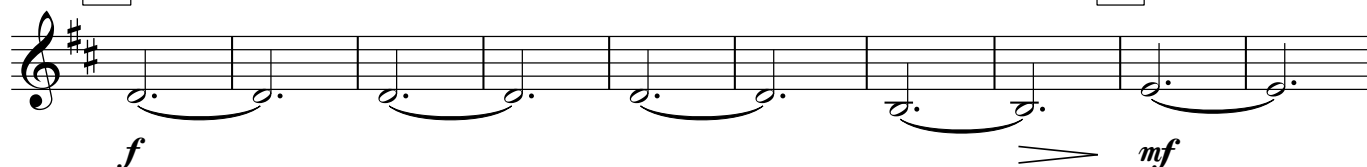

51

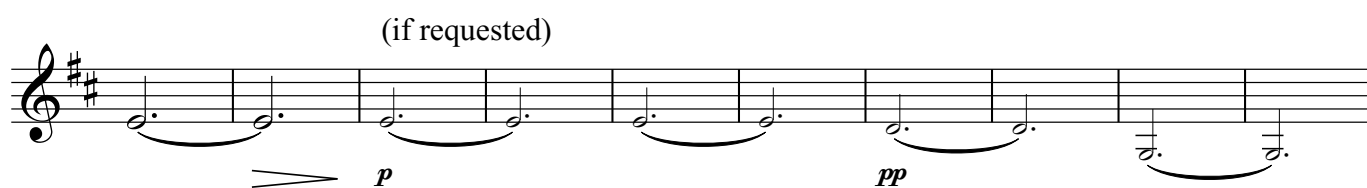

65

2. Intermezzo

Allegro leggiero

3. Pastoral

Allegretto pastorale

4. Epilogue

Andante 5

p *mf* *p* *mp* *f* *f* *mf* *mp* *p* *pp*

(if requested)

Four vignettes for Shakespear's play

The Winter's Tale

Bb Tuba (Treble Clef)

Lars-Erik Larsson
Arr: Jerker Johansson

Four vignettes for Shakespeare's play

The Winter's Tale

B♭ Tuba 
Additional part

Lars-Erik Larsson
Arr: Jerker Johansson

1. Siciliana

Andantino (♩.)
(if requested)

13

19

27

35

play

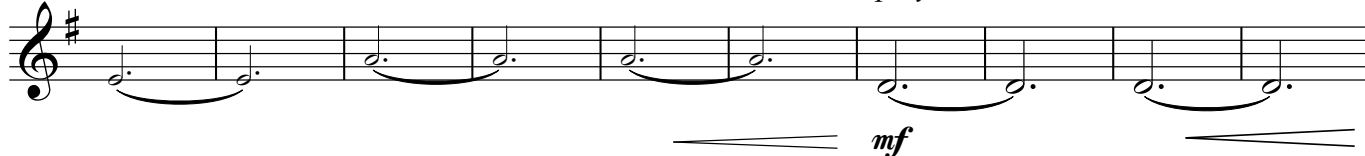

43

51

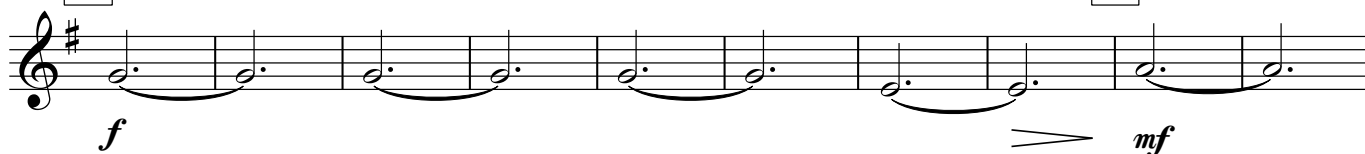

(if requested)

65

2. Intermezzo

Allegro leggiero

11

15

8

23

31

3. Pastoral

Allegretto pastorale

6 7 14

mp *mf*

2 20 4

mp

28

mp *mp* *mp* *p*

mp

2 36 8

f

4. Epilogue

Andante

5

13

29

(if requested)

Four vignettes for Shakespear's play

The Winter's Tale

Eb Tuba (Bass Clef)

Lars-Erik Larsson
Arr: Jerker Johansson

65

2. Intermezzo

Allegro leggiero

3. Pastoral

Allegretto pastorale

6 7 14

mp mf

20 4

mp

28

mp p

mp

36 2 8

f

4. Epilogue

Andante

5

13

29

(if requested)

Four vignettes for Shakespear's play
The Winter's Tale

Bb Tuba (Bass Clef)

Lars-Erik Larsson
Arr: Jerker Johansson

Four vignettes for Shakespeare's play

The Winter's Tale

B♭ Tuba 
Additional part

Lars-Erik Larsson
Arr: Jerker Johansson

1. Siciliana

Andantino (♩.)
(if requested)

65

p

2. Intermezzo

Allegro leggiero

p

11

p *sf* *sf*

15 8 23

p

31

sf *sf* (not 8va basso) *p*

3. Pastoral

Allegretto pastorale

4. Epilogue

Andante

5

Four vignettes for Shakespeare's play

The Winter's Tale

1st B♭ Trombone B^{\flat}
Additional part

Lars-Erik Larsson
Arr: Jerker Johansson

1. Siciliana

Andantino (♩.)
bucket mute

p

p

mp

mp

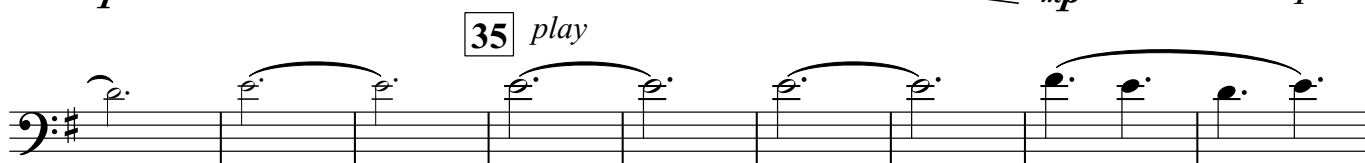

mp

mf

f

mf

p

pp

p

2. Intermezzo

Allegro leggiero

bucket mute

p

p

p *sf* *sf*

p

p *p*

sf *sf* *p*

3. Pastoral

Allegretto pastorale

bucket mute

p

7

p

mp

3

14 open

mp *mf*

20

2

4

bucket mute

mp

mf

28

3

open

mp *f*

36

bucket mute

p

V

4. Epilogue

Andante
open

Four vignettes for Shakespeare's play The Winter's Tale

2nd B♭ Trombone 
Additional part

Lars-Erik Larsson
Arr: Jerker Johansson

1. Siciliana

Andantino (♩.)
bucket mute

p

13 6 19 open *p* *mp*

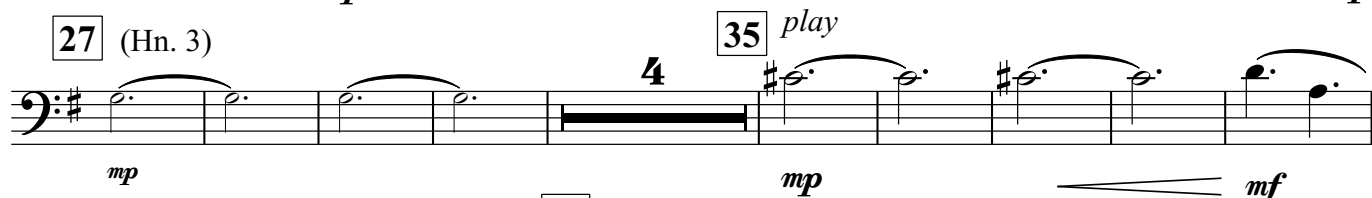

27 (Hn. 3) 4 35 play *mp* *mf*

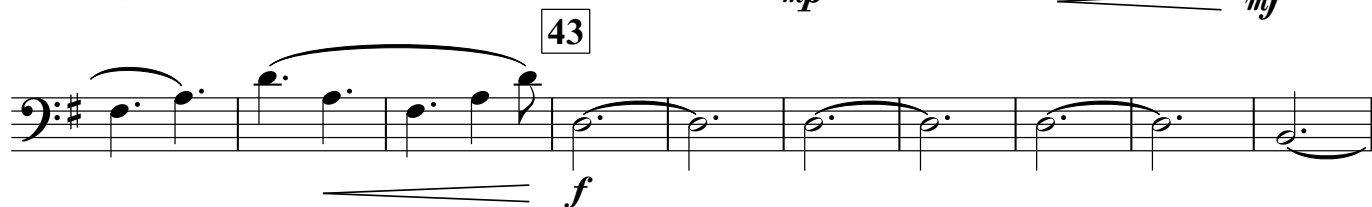

43 *f*

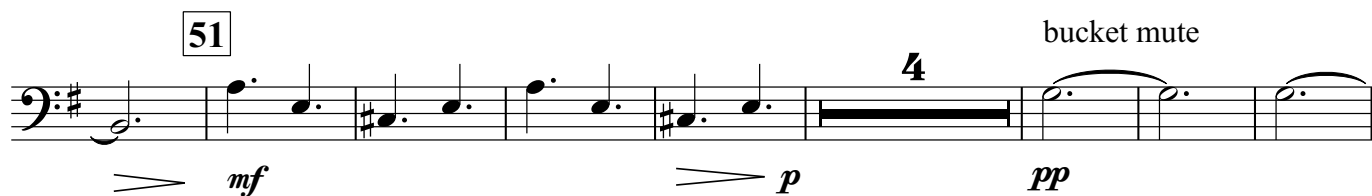

51 4 bucket mute *mf* *p* *pp*

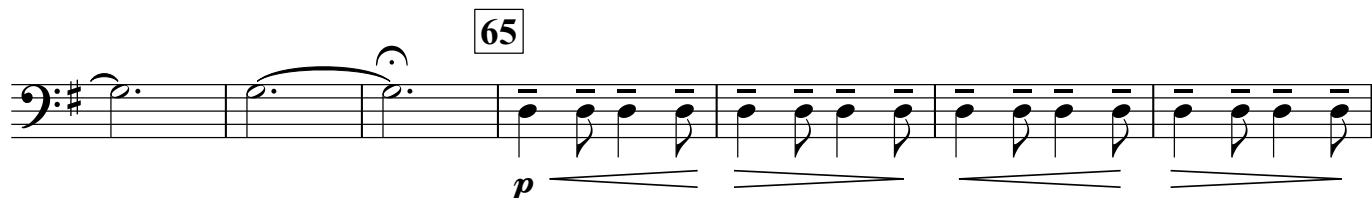

65 *p*

2. Intermezzo

Allegro leggiero

bucket mute

3. Pastoral

Allegretto pastorale

6

7 bucket mute

p

open

3

14

mp

mp

2

mf

mf

20 bucket mute

p

mp

28

3

open

mf

mp

36

2

7

bucket mute

f

p

4. Epilogue

Andante
open

Four vignettes for Shakespeare's play The Winter's Tale

3rd B♭ Trombone B^{\flat}
Additional part

Lars-Erik Larsson
Arr: Jerker Johansson

1. Siciliana

Andantino (♩.)
bucket mute

13 6 19 open

27 8 35

mp mp mf

43

51 4 bucket mute

mf p pp

65

p

2. Intermezzo

Allegro leggiero

bucket mute

p

p *p*

sf *sf* 11 15 8

p *p*

p *sf* 31

sf *p*

3. Pastoral

Allegretto pastorale

6

7 bucket mute

p

open

3

14

mp *mp* *mf*

20 bucket mute

2

p

mp

mf

28

3 open

mp *f*

36

2 7 bucket mute

p

4. Epilogue

Andante
bucket mute

5

p < > < >

13

open

mf > < *p* < *p* < open

f >

29

bucket mute

6

> *p* < > *pp* >