

Bb Euphonium

Grease

Barry Gibb
Arr: Jarle G. Storløyken

Disco-funk ♩ = 110

Bb Euphonium

48

55

61

66

Bb Trombone 1

Grease

Barry Gibb
Arr: Jarle G. Storlökken

Disco-funk ♩ = 110

6 **A**

11 **f**

18 **B** *mf*

24 **C**

30 **f**

35 **D** *mf*

39 *mf*

Copyright © 1978 Crompton Songs

Trykt med tillatelse av Warner/Chappell Music Scandinavia AB/Notfabriken Music Publishing AB.

ISMN 979-0-66102-501-6

Bb Trombone 1

43 **E**

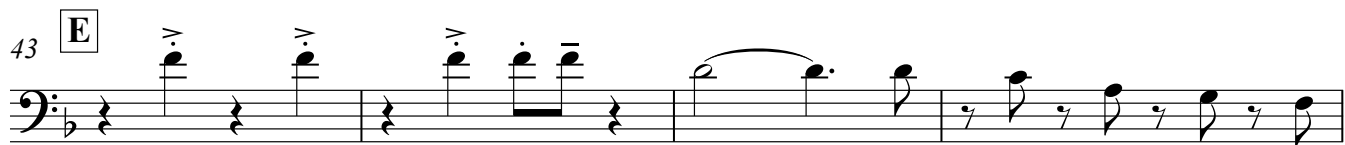

47

51 **F**

57 **G** **H**

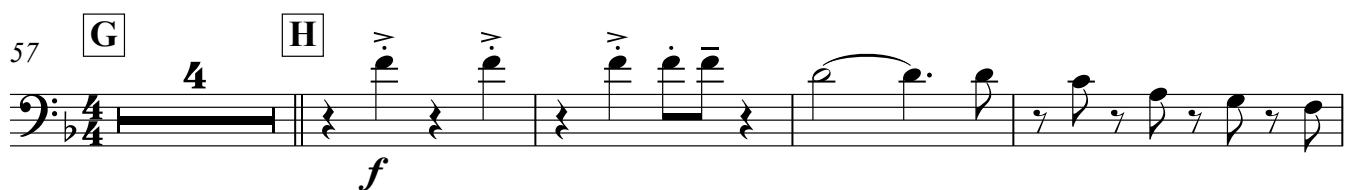

65

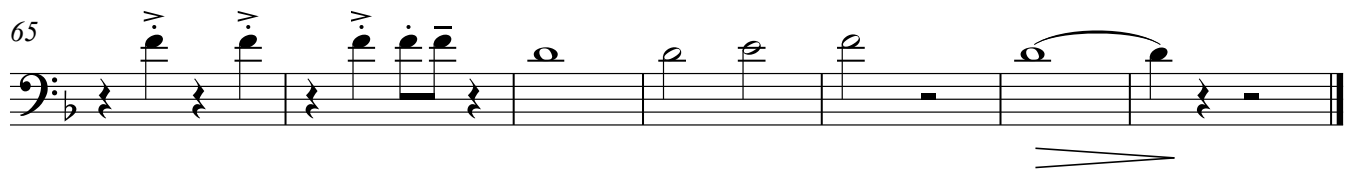

Bb Trombone 2

Grease

Barry Gibb
Arr: Jarle G. Storløyken

Disco-funk ♩ = 110

f *mf*

6 A

f *mf*

11

f

18 B

mf

24 C

mf

30

f

35 D

mf

39

mf

Copyright © 1978 Crompton Songs

Trykt med tillatelse av Warner/Chappell Music Scandinavia AB/Notfabriken Music Publishing AB.

ISMN 979-0-66102-501-6

Bb Trombone 2

43 **E**

47

51 **F**

57 **G** **H**

65

Bb Tuba

Grease

Barry Gibb
Arr: Jarle G. Storløyken

Disco-funk ♩ = 110

8

A

13

B

22

C

D

V.S.

Copyright © 1978 Crompton Songs

Trykt med tillatelse av Warner/Chappell Music Scandinavia AB/Notfabriken Music Publishing AB.

ISMN 979-0-66102-501-6

Bb Tuba

41

E

46

51

F

57

G

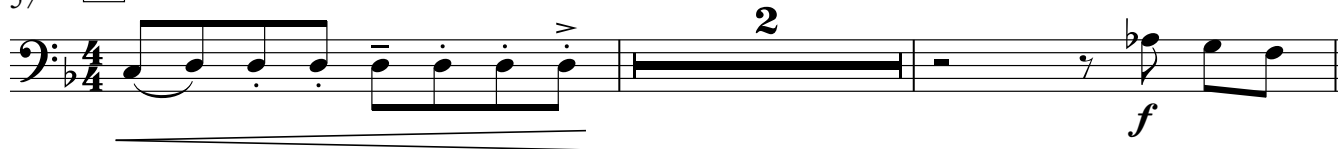

61

H

65

68

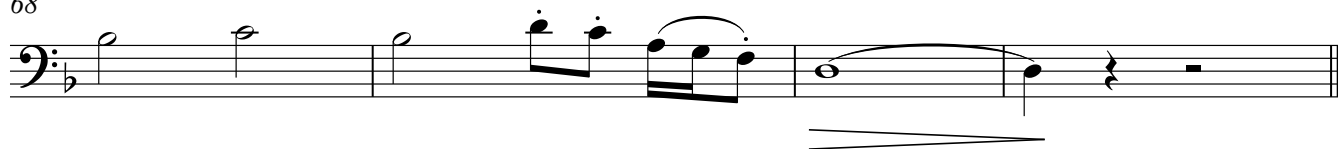

Eb Tuba

Grease

Barry Gibb
Arr: Jarle G. Storløkken

Disco-funk ♩ = 110

8 **A**

f

13

f *mf*

18 **B**

f *mf*

22

f

26 **C**

f

30

f

35 **D**

f *mf*

V.S.

Copyright © 1978 Crompton Songs

Trykt med tillatelse av Warner/Chappell Music Scandinavia AB/Notfabriken Music Publishing AB.

ISMN 979-0-66102-501-6

E♭ Tuba

41

E

46

51 **F**

57 **G**

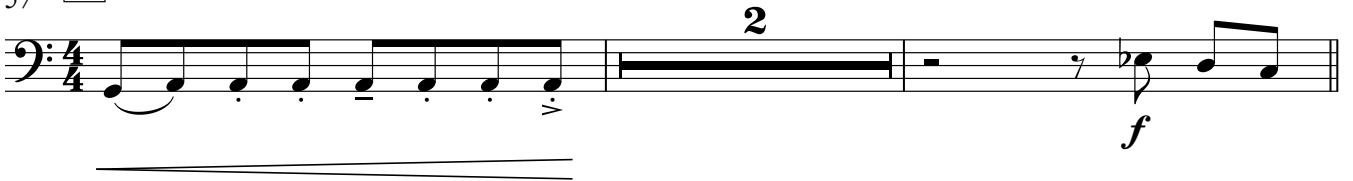

61 **H**

65

68

Grease

Barry Gibb
Arr: Jarle G. Storløyken

Disco-funk ♩ = 110

f *mf*

6 **A**

f *mf*

12 **2**

f

18 **B**

mf *mf*

25 **C**

mf

32 **D**

f *mf*

37

mf

43 **E**

mf

Euphonium in Bb

48 **F**

f

55 **G**

f

61 **H**

f

66

Horn 1 in Eb

Grease

Barry Gibb
Arr: Jarle G. Storløyken

Disco-funk ♩ = 110

Copyright © 1978 Crompton Songs

Trykt med tillatelse av Warner/Chappell Music Scandinavia AB/Notfabriken Music Publishing AB.

ISMN 979-0-66102-501-6

Horn 1 in Eb

47

51 **F**

57 **G** **H**

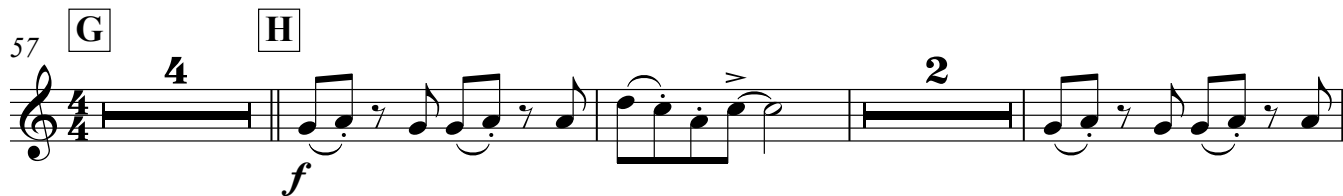

66

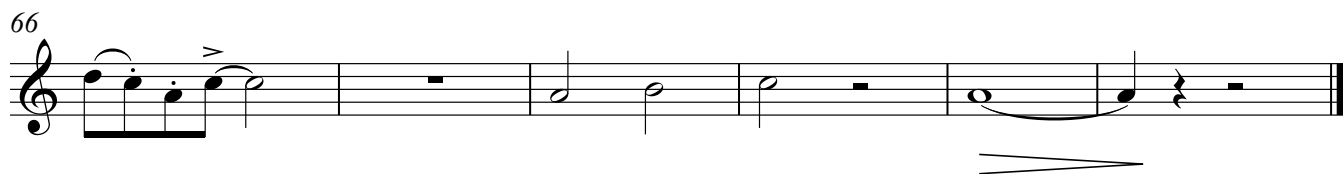

Horn 2 in Eb

Grease

Barry Gibb
Arr: Jarle G. Storløyken

Disco-funk ♩ = 110

6

6

A

14

B

21

26

C

32

D

37

43

E

Copyright © 1978 Crompton Songs

Trykt med tillatelse av Warner/Chappell Music Scandinavia AB/Notfabriken Music Publishing AB.

ISMN 979-0-66102-501-6

Horn 2 in Eb

47

51 **F**

57 **G** **H**

66

Trombone 1 in Bb

Grease

Barry Gibb
Arr: Jarle G. Storløyken

Disco-funk ♩ = 110

f *mf*

6 **A**

f *mf*

11 **2**

18 **B**

mf

24 **C**

2

30

f

35 **D**

mf

39

Copyright © 1978 Crompton Songs

Trykt med tillatelse av Warner/Chappell Music Scandinavia AB/Notfabriken Music Publishing AB.

ISMN 979-0-66102-501-6

Trombone 1 in Bb

43 **E**

47

51 **F**

57 **G** **H**

65

Grease

Barry Gibb
Arr: Jarle G. Storløyken

Disco-funk ♩ = 110

f *mf*

6 **A**

f *mf*

11 **2**

f

18 **B**

mf

24 **C**

2

30

f

35 **D**

mf

39

f

Copyright © 1978 Crompton Songs

Trykt med tillatelse av Warner/Chappell Music Scandinavia AB/Notfabriken Music Publishing AB.

Trombone 2 in Bb

43 **E**

47

51 **F**

57 **G** **H**

65

Grease

Barry Gibb
Arr: Jarle G. Storløyken

Disco-funk ♩ = 110

f

8 **A**

f *mf*

13

f *mf*

18 **B**

f *mf*

22

f *mf*

26 **C**

f *mf*

30

f *mf*

35 **D**

f *mf*

V.S.

Tuba in Bb

41 E

46

51 F

57 G

61 H

65

68

Tuba in Eb

Grease

Barry Gibb
Arr: Jarle G. Storløyken

Disco-funk ♩ = 110

8

8 **A**

13

18 **B**

18 **B**

22

26 **C**

26 **C**

30

35 **D**

35 **D**

V.S.

Copyright © 1978 Crompton Songs

Trykt med tillatelse av Warner/Chappell Music Scandinavia AB/Notfabriken Music Publishing AB.

ISMN 979-0-66102-501-6

Tuba in Eb

41

E

46

51

F

57

G

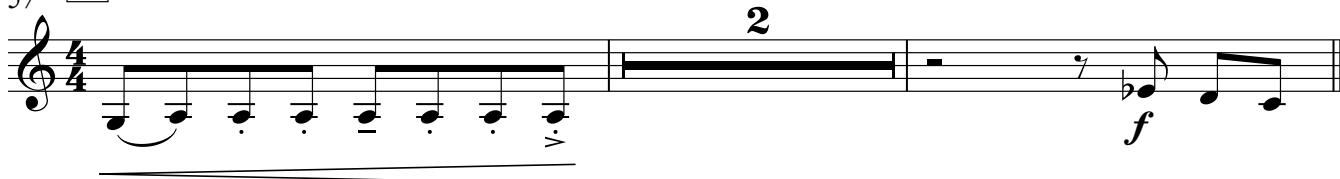

61

H

65

68

