

MOMENTUM SEQUENCES

for
Concert Band

Fredrick Schjelderup

I.
Misterioso ♩ = ca. 70

whisper softly:
"Momentum sequences"

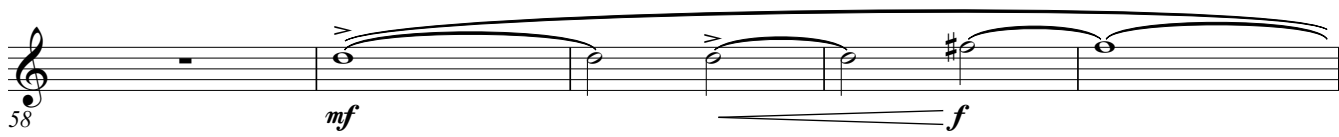
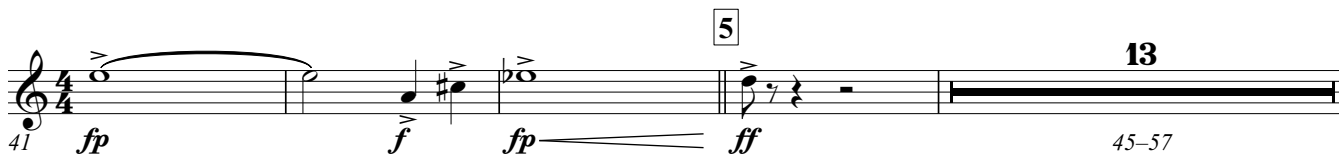
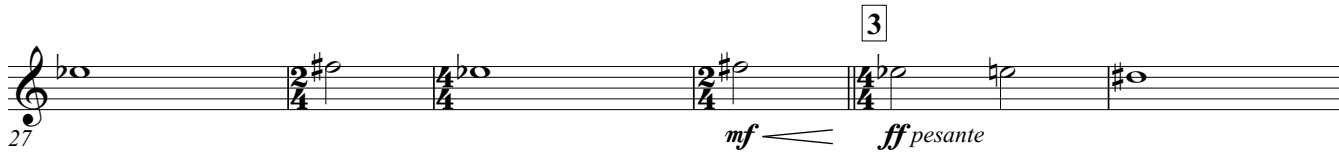
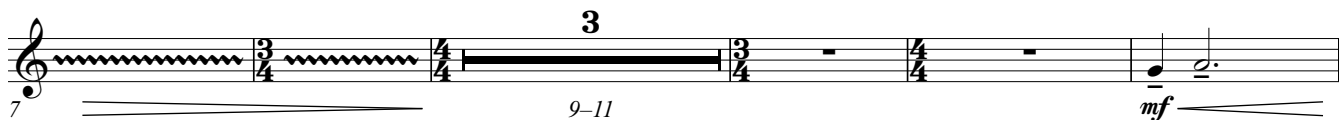

Momentum Sequences
1st Horn in Eb

69 *soli*
mp *mf*

74 *p cresc.*

79 *ff* *mf*

83 *mp*

87 *f*

91 *mp* *mf* *mp* *poco marc.*

96 *f*

101 *mf*

105 *f* *mf*

110 *soli* *mf* **10**

114 *fp*

119 *soli* **11** *f*

125 *f*

12 Sostenuto (♩ = ♩)
soli

129 *ff*

133

13 (♩ = ♩)

137

3
142-144 *mf*

148 *f* *mf*

14

152 *f* **4**
154-157

158 *mf*

15

162 *f*

166 *ff* *fp* *f*

II.

Misterioso ♩ = 66

2
170-171

Momentum Sequences
1st Horn in Eb

16 **3**
175-177 *mp*

17 **4**
181 *mf* *mp* 185-188

18 **Andante** ♩ = ca. 80
189 *mp*

19 **Freely** **8** *rit.*
193 196-203

20 **Andante** *soli*
205 *p*

21 *mf*

22 *f*

23 **Misterioso**
whisper softly:
"Momentum sequences"
222

24 **Andante** ♩ = ca. 80 **25 Solemnly**
230 *p* *ff* **5**

26 **Misterioso** ♩ = 66
236 **3** **3** **3** **5**
240

2
244-245 *mf*

27 whisper softly:
"Momentum sequences"

251

III.

Allegro ♩ = 168

256-257 *p* soli

261

28

267 *mp* *f*

271 *mp*

275

29

279 *f* *mf*

283 *f* *mf*

30

287 *ff*

291

Momentum Sequences
1st Horn in Eb

31 *leggero*

295 *fp* *f* *fp* *f*

299 *soli*

303 *mf*

309 *soli* 32 *f*

314

320 33 6 *soli* 3 *mf* 3 3 3 3

330 *mf*

334 34 *ff* *fp*

338 *f* *mp* poco accel.

343 *f*

347 35 *Con fuoco!* *soli* *ff*

351

MOMENTUM SEQUENCES

for
Concert Band

Fredrick Schjelderup

I.
Misterioso ♩ = ca. 70

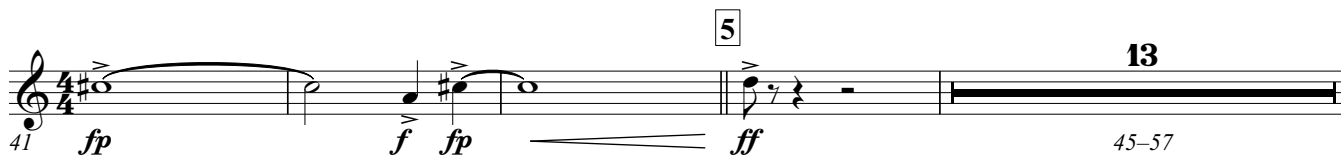
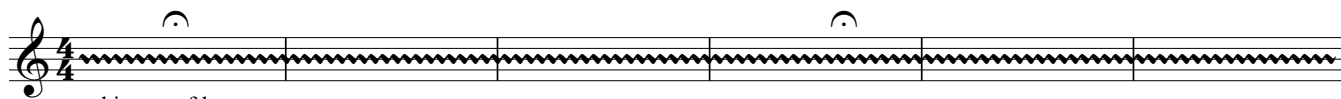

13
45-57

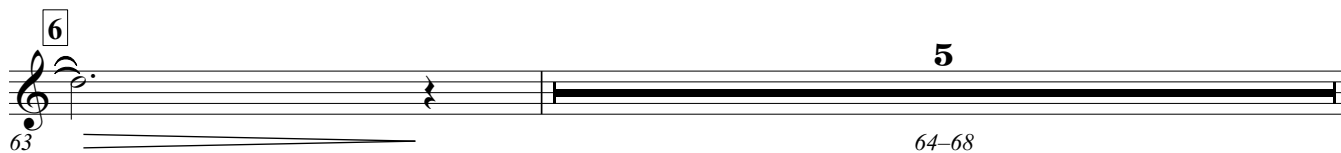

Momentum Sequences
2nd Horn in Eb

69 *mp* *mf*

74 *p cresc.*

79 *ff* *mf*

83 *mp*

87 *f*

91 *mp* *mf* *mp* poco marc.

96 *f*

101 *mf*

105 *f* *mf*

110 *mf* soli 10

114 *fp*

119 *f* 11 soli

125 *f* 1. 2.

Momentum Sequences
2nd Horn in Eb

12 Sostenuto (♩ = ♩)
soli

129 *ff*

133

13 (♩ = ♩)

137

3

142-144 *mf*

148 *f* *mf*

14

152 *f* 154-157

158 *mf*

15

162 *f*

166 *ff* *fp* *f*

II.

Misterioso ♩ = 66

170-171

Momentum Sequences
2nd Horn in Eb

16 **3**
175-177 *mp*

17 **2**
181 *mf* *mp* 185-186 *mp*

18 **5** *Andante* ♩ = ca. 80
189-193

19 **9** *Freely* *rit.*
195-203

20 *Andante* *soli*
205 *p*

21 *mf*

214

22 *f*

poco rit.
222

23 *Misterioso*
whisper softly:
"Momentum sequences"
225

24 *Andante* ♩ = ca. 80 *p*

25 *Solemnly* *ff*

236

26 *Misterioso* ♩ = 66
240

2
244-245 *mf*

27 whisper softly:
"Momentum sequences"

251

III.

Allegro ♩ = 168

256-257 *p* soli

261

28

267 *mp* *f*

271 *mp*

275

29

279 *f* *mf*

283 *f* *mf*

30

287 *ff*

291

Momentum Sequences
2nd Horn in Eb

31 *leggero*

295 *fp* *f* *fp* *f*

299 *soli*

303 *mf*

309 *soli* 32 *f*

314

320 33 6 *soli* 3 *mf* 3 3 3 3

322-327

330 *mf*

334 34 *ff* *fp*

338 *f* *mp* poco accel.

343 *f*

347 35 *Con fuoco!* *soli* *ff*

351

MOMENTUM SEQUENCES

for
Concert Band

Fredrick Schjelderup

I.
Misterioso ♩ = ca. 70

whisper softly:
"Momentum sequences"

4 **Presto** ♩ = 168

Momentum Sequences
3rd Horn in Eb

69 *mp* *mf*

74 *p cresc.* 10/8

79 *ff* *mf*

83 *mp*

87 *f* 5/4

91 *mp* *mf* *mp* poco marc.

96 *f*

101 *mf*

105 *f* *mf*

110 soli *mf*

114 *fp*

119 soli *f*

125 *f* 1. 2.

12 Sostenuto (♩ = ♩)
soli

129 *ff*

133

13 (♩ = ♩)

137

3

142-144 *mf*

148 *f* *mf*

14

152 *f* 154-157

158 *mf*

15

162 *f*

166 *ff* *fp* *f*

II.

Misterioso ♩ = 66

170-171

Momentum Sequences
3rd Horn in Eb

16 **3** 175-177 *mp*

17 181 *mf* *mp* 185-186 *mp* **2** *rit.*

18 **5** *Andante* ♩ = ca. 80 189-193

19 **9** *Freely* 195-203

20 *Andante* *soli* 205 *p* **3** **3**

21 210 *mf*

214

22 218 *f*

poco rit.

222 **Misterioso**

23 *whisper softly:*
"Momentum sequences" 225

24 *Andante* ♩ = ca. 80 230 *p* **25** *Solemnly* *ff* **5**

236 **3** **3** **3** **5**

26 *Misterioso* ♩ = 66 240

2
244-245
mf

27 whisper softly:
"Momentum sequences"

251

III.

Allegro ♩ = 168

256-257
p soli

261

28

267
mp *f*

271
mp

275

29

279
f *mf*

283
f *mf*

30

287
ff

291

Momentum Sequences
3rd Horn in Eb

31 *leggero*

295 *fp* *f* *fp* *f*

soli

299

303 *mf*

soli 32

309 *f*

314

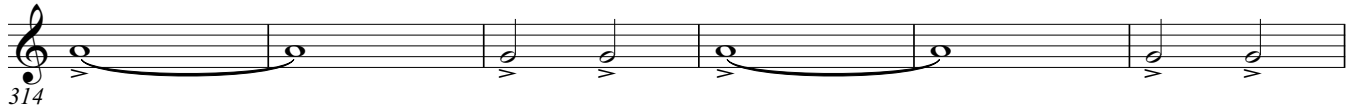

33

6

soli 3

320 322-327 *mf*

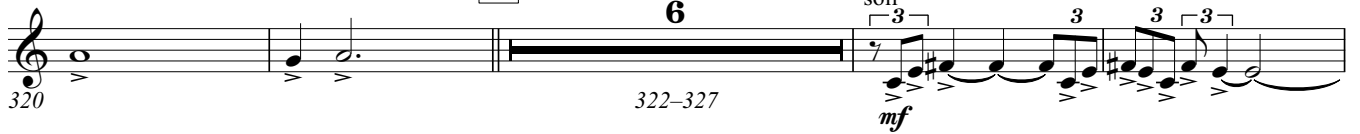

330 *mf*

34

334 *ff* *fp*

poco accel.

338 *f* *mp*

343 *f*

35 *Con fuoco!*

soli

347 *ff*

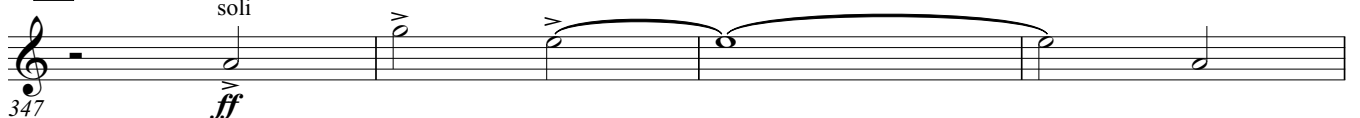

351

MOMENTUM SEQUENCES

for
Concert Band

Fredrick Schjelderup

I.

Misterioso $\text{♩} = \text{ca. } 70$

7 p

7 mp mf

13 1 4 15-18 mf

21 2 f

27 3 3 ff pesante

33 fp f accel.

4 Presto $\text{♩} = 168$

37 ff

41 5 f fp ff

17 6 6 46-62 63-68

Momentum Sequences
Bass in B \flat (B.C.)

7
69-75
p cresc.

7
79
ff *f* *mf*

83

87
f

8 $\text{♩} = \text{♩}$
91
mp

95
f
99-100
2

9
101
mf

105

10
109

113

Momentum Sequences
Bass in B \flat (B.C.)

117 11

117 *f*

121

124

12 Sostenuto (♩ = ♩)

13 (♩ = ♩)

11 9

129-139 140-148

149 *f* *mf*

14

154 *mp*

158 *mf*

15

162 *f*

166 *ff* *fp* *f*

II.

Misterioso ♩ = 66

2

170-171

Momentum Sequences
Bass in B \flat (B.C.)

4

3 16

175-177 *mp* *mf*

17 18 *Andante* $\text{♩} = \text{ca. } 80$ 19 *Freely* 9

182 185-188 189-193 195-203 *mp* *mf*

rit. 20 *Andante*

204 *p* *mf*

21

210 *mf* *f*

22

215 *f* *poco rit.*

220 *poco rit.*

23 *Misterioso*
whisper softly:
"Momentum sequences"

225 *p* *mf*

24 *Andante* $\text{♩} = \text{ca. } 80$ 25 *Solemnly*
soli

230-233 *ff pesante* *f*

26 *Misterioso* $\text{♩} = 66$

238 *mf* *f*

244 *mf*

Momentum Sequences
Bass in B \flat (B.C.)

27

whisper softly:
"Momentum sequences"

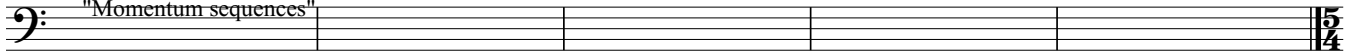

251

III.

Allegro $\text{♩} = 168$

256

260

28

264

268

272

29

276

280

284

30

2

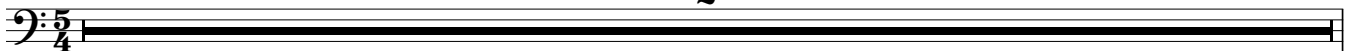

288-289

Momentum Sequences
Bass in B \flat (B.C.)

290 *ff*

295 *fp* 31 *leggero*

300 *f*

305 *mp*

311 *f* 32

316 *f*

322 *mp* 33

327

331

335-336 *fp* 34 *poco accel.*

341 *f*

347 *ff* 35 *Con fuoco!*

351

MOMENTUM SEQUENCES

for
Concert Band

Fredrick Schjelderup

I.

Misterioso $\text{♩} = \text{ca. } 70$

7

13

15-18

21

27

33

4 Presto $\text{♩} = 168$

37

41

46-62 63-68

Momentum Sequences
Bass in Bb

7
69-75
p cresc.

7
79
ff *f* *mf*

83

87
f

8 $\text{♩} = \text{♩}$
91
mp

95
f 2
99-100

9
101
mf

105

10
109

113

Momentum Sequences
Bass in B \flat

117 11

117 *f*

121

124

12 Sostenuto ($\text{♩} = \text{♩}$) 13 ($\text{♩} = \text{♩}$)

11 9

129-139 140-148

149 *f* *mf*

14

154 *mp*

158 *mf*

15

162 *f*

166 *ff* *fp* *f*

II.
Misterioso $\text{♩} = 66$

2

170-171

Momentum Sequences
Bass in B \flat

4

175-177 **3** **16** *mp* *mf*

182 **17** **18** Andante $\text{♩} = \text{ca. } 80$ **19** Freely **9**
185-188 189-193 195-203

204 *rit.* **20** Andante *p*

210 **21** *mf*

215 **22** *f*

220 *poco rit.*

23 *Misterioso*
whisper softly:
"Momentum sequences"
225

24 Andante $\text{♩} = \text{ca. } 80$ **25** Solemnly
soli
230-233 *ff pesante*

26 *Misterioso* $\text{♩} = 66$
238

244 *mf*

27 whisper softly:
"Momentum sequences"

251

III.

Allegro ♩ = 168

256 *p*

260

28

264

268

272 *mp*

29

276 *f*

280 *mf*

284

30

288-289

Momentum Sequences
Bass in B \flat

290 *ff*

295 *fp*

300 *f*

305 *mp*

311 *f*

316

322 *mp*

327

331

341 *fp*

347 *ff*

351

31 *leggero*

32

33

34 *poco accel.*

335-336

35 *Con fuoco!*

Bass in E♭ (B.C.)

MOMENTUM SEQUENCES

for
Concert Band

Fredrick Schjelderup

I.

Misterioso ♩ = ca. 70

4/4 *p*

7 *mp* *mf*

13 1 4 15-18 *mf*

21 2 *f*

27 3 3 3 *ff pesante*

33 *fp* *f* *accel.*

4 *Presto* ♩ = 168 37 *ff*

41 *f fp ff*

6 17 6 46-62 63-68

Momentum Sequences
Bass in E \flat (B.C.)

2

69 *mp* *mf*

74 *p cresc.*

79 *ff* *f* *mf*

83

87 *f*

91 *mp*

95 *f* 2 99-100

101 *mf*

105

109 10

113

Momentum Sequences
Bass in E♭ (B.C.)

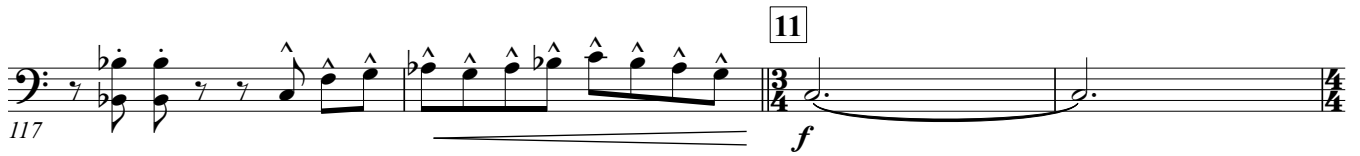
117  **11** *f*

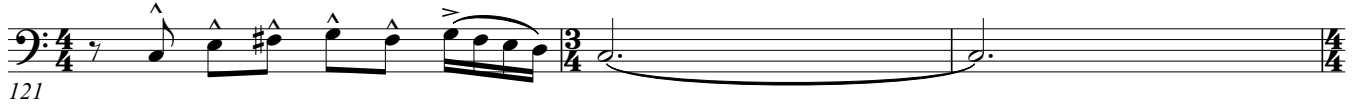
121 

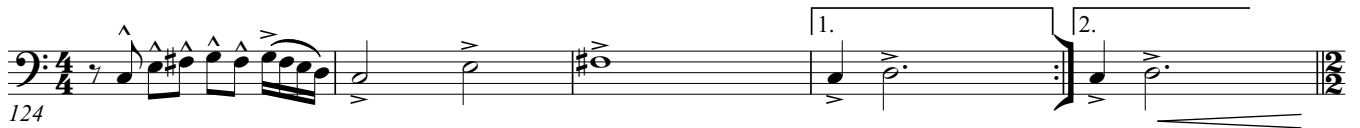
124 

12 Sostenuto (♩ = ♩)

13 (♩ = ♩)

 **11** **9**
129-139 140-148

149  *f* *mf*

14 154  *mp*

158  *mf*

15 162  *f*

166  *ff* *fp* *f*

II.

Misterioso ♩ = 66

 **2**
170-171

Momentum Sequences
Bass in Eb (B.C.)

4

16

175-177

mp *mf*

17 18 Andante ♩ = ca. 80 19 Freely 9 rit.

182 185-188 189-193 195-203

20 Andante

205 *p*

21

210 *mf*

22

215 *f*

poco rit.

220

23 **Misterioso**
whisper softly:
"Momentum sequences"

225

24 Andante ♩ = ca. 80 25 Solemnly soli

230-233 *ff pesante*

26 **Misterioso** ♩ = 66

238

Momentum Sequences
Bass in E \flat (B.C.)

244 *mf*

27

whisper softly:
"Momentum sequences"

251

III.

Allegro ♩ = 168

256 *p*

260

28

264

268

272 *mp*

29

276 *f*

280 *mf*

284

30

2

288-289

Momentum Sequences
Bass in E \flat (B.C.)

290 *ff*

295 *f* *fp* *f* *mf*

300 *f*

305 *mp*

311 *f*

316

322 *mp*

327

331

335-336 *fp* *fp*

341 *f*

347 *ff*

351

31 *leggero*

32

33

34 *poco accel.*

35 *Con fuoco!*

MOMENTUM SEQUENCES

for
Concert Band

Fredrick Schjelderup

I. Misterioso $\text{♩} = \text{ca. } 70$

1

7

13 15-18

21

27

33 accel.

4 Presto $\text{♩} = 168$

37 ff

41 f fp ff

17 6 46-62 63-68

Momentum Sequences
Bass in Eb

69 *mp* *mf*

74 *p cresc.*

79 *ff* *f* *mf*

83

87 *f*

91 *mp*

95 *f* 99-100

101 *mf*

105

109

113

Momentum Sequences
Bass in Eb

117 **11** *f*

121 *f*

124 *f*

12 *Sostenuto* (♩ = ♩) **11** **13** (♩ = ♩) **9**
 129-139 *140-148*

149 *f* *mf*

14 *mp*

158 *mf*

15 *f*

166 *ff* *fp* *f*

II.
Misterioso ♩ = 66 **2**
 170-171

Momentum Sequences
Bass in Eb

3 16

175-177 *mp* *mf*

17 18 *Andante* ♩ = ca. 80 19 *Freely* *rit.*

182 185-188 189-193 195-203

20 *Andante*

205 *p* *mf*

21

210 *mf* *f*

22

215 *f* *p*

poco rit.

220

Misterioso
whisper softly:
"Momentum sequences"

23

225

24 *Andante* ♩ = ca. 80 25 *Solemnly*
soli

230-233 *ff* *pesante*

26 *Misterioso* ♩ = 66

238 *p* *mf*

Momentum Sequences
Bass in Eb

244 *mf*

27 whisper softly:
"Momentum sequences"

251

III.
Allegro ♩ = 168

256 *p*

260

28

264

268

272 *mp*

29

276 *f*

280 *mf*

284

30

288-289

Momentum Sequences
Bass in Eb

290 *ff*

295 *f* *fp* *f* *mf*

300 *f*

305 *mp*

311 *f*

316

322 *mp*

327

331

335-336 *fp* *fp*

341 *f*

347 *ff*

351

31 *leggero*

32

33

34 *poco accel.*

Con fuoco!

MOMENTUM SEQUENCES

for
Concert Band

Fredrick Schjelderup

I.

Misterioso ♩ = ca. 70

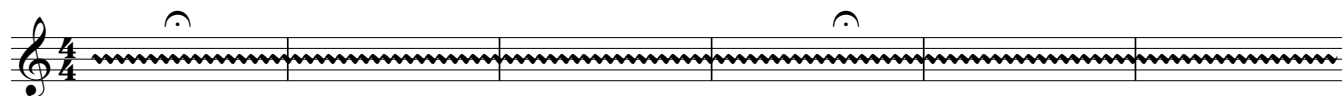

whisper softly:
"Momentum sequences"

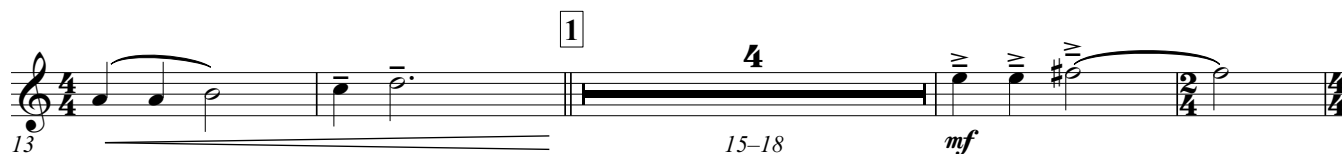

4 Presto ♩ = 168

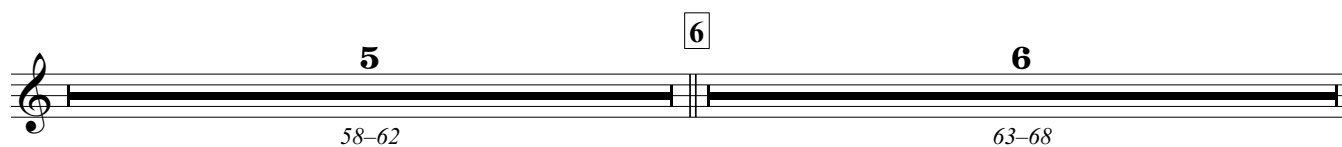
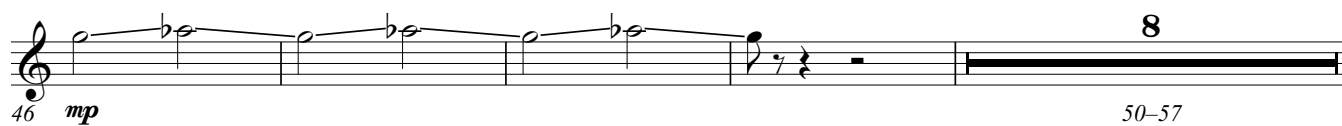

Momentum Sequences
Trombone 1 (T.C.)

2

3
69-71
soli
mp

75
p cresc.

7
79
ff
mf

83
mp

8
87
f
poco marc.
91-94
mp

96
soli
f

9
101-104
straight mute
f
108-109

10
110
open
mf
mf

114

11
119
soli
f

124
1.
2.

Momentum Sequences
Trombone 1 (T.C.)

12 Sostenuto (♩ = ♩)

129 *ff*

133

13 (♩ = ♩)

137

142 *mf*

148 *f* *soli*

14

152

4

154-157

158 *mf*

15

162 *f*

166 *ff* *fp* *f*

II.

Misterioso ♩ = 66

170-171

Momentum Sequences
Trombone 1 (T.C.)

16 **3**
175-177 *mp* *mf*

17 **4**
182 *mp* 185-188 *mp*

18 **Andante** ♩ = ca. 80
196-198 *mp*

19 **Freely**
191 *p* *rit.* 196-198

cup mute (closed)
199 *p*

open
20 **Andante**
205 *p*

21 *mp*

22 *f* *soli*

23 **Misterioso**
whisper softly:
"Momentum sequences"
220 *poco rit.*
225

24 **Andante** ♩ = ca. 80
230-233 **4** *ff*

25 **Solemnly**
236 *ff* **5**

26 **Misterioso** ♩ = 66
240

244 *mf*

27 whisper softly:
"Momentum sequences"

251

III.

Allegro ♩ = 168

256-257 *p* soli

261

28

267 *mp* *f*

271 272-273 *mf*

275 *mf*

29

279 *f* 3 *mf* 3 3 3

283 3 3 3 3

30

287 *ff* *ff*

291

Momentum Sequences
Trombone 1 (T.C.)

6

31 *leggero*

295 *fp* *f* *fp* *f*

299 *soli*

304 *mf* *mf*

311 *f* 32 *soli*

316

322 *mp* 33 *soli*

327 *f* *mf* *soli*

332 *ff* 34

336 *fp* *f* *mp* *poco accel.*

341 *f*

347 *ff* 35 *Con fuoco!* *soli* *soli*

351

MOMENTUM SEQUENCES

for
Concert Band

Fredrick Schjelderup

I.

Misterioso ♩ = ca. 70

whisper softly:
"Momentum sequences"

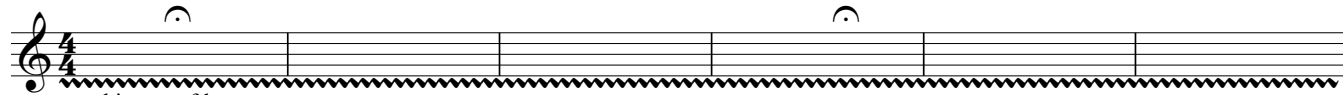

7 *mf*

13 15-18 *mf*

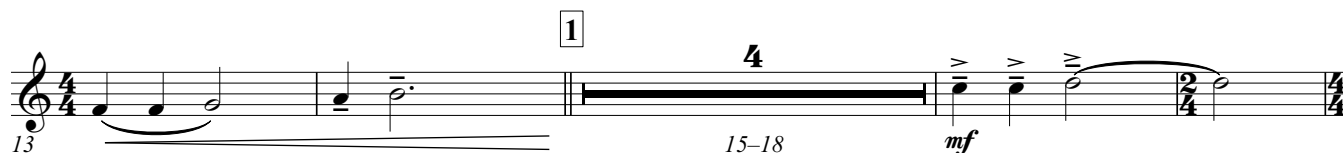

21 *f*

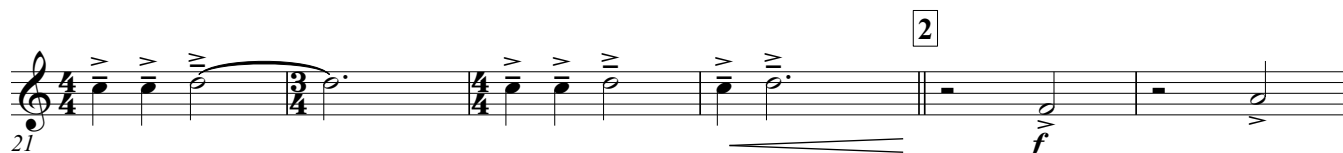

27 *mf* *ff pesante*

soli

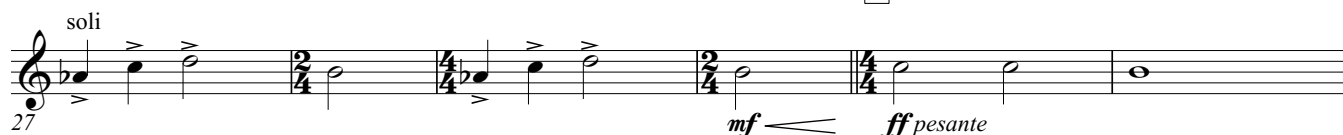

33 *fp* *f* **accel.**

4 **Presto** ♩ = 168

37 *ff*

41 *fp* *f* *fp* *ff*

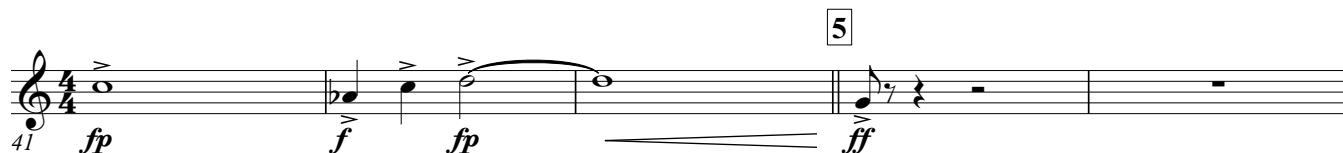

46 *mp* 50-57

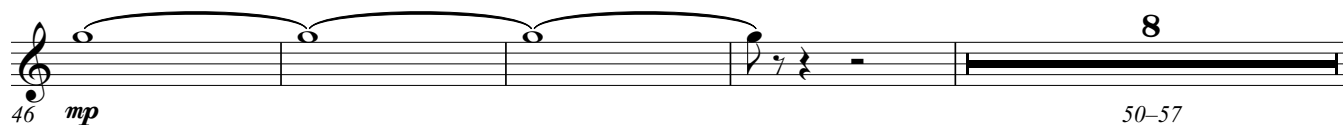

5 6 58-62 63-68

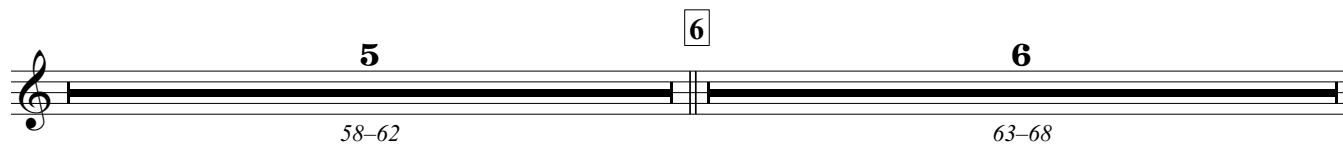

Momentum Sequences
Trombone 2 (T.C.)

69 *mp* *mf*

75 *p cresc.*

79 **7** *ff* *mf*

83 *mp*

87 *f* **8** *poco marc.* *mp*

96 *f* *soli*

9 *straight mute* *f* *101-104* *108-109*

10 *open* *mf*

114

soli **11** *f*

124 **1.** **2.**

12 Sostenuto (♩ = ♩)

129 *ff*

133

13 (♩ = ♩)

137

142 *mf*

148 *f* soli soli

14

152 **4**

158 *mf*

15

162 *f*

166 *ff* *fp* *f*

II.

Misterioso ♩ = 66

170-171

Momentum Sequences
Trombone 2 (T.C.)

16
3
175-177
mp
mf

17
4
182
mp
185-188
mp

18 Andante ♩ = ca. 80

19 Freely
191
196-198
3
rit.

5
199-203

20 Andante
205
p

21
210
mp

22
215
f
soli
poco rit.

220
Misterioso
23 whisper softly:
"Momentum sequences"

23
225

24 Andante ♩ = ca. 80
4
230-233
25 Solemnly
ff
5

236
3 3 3 5

26 Misterioso ♩ = 66
240

244 *mf*

27 whisper softly:
"Momentum sequences"

251

III.

Allegro ♩ = 168

256-257 *p* *soli*

261

28

267 *mp* *f*

271 272-273 *mf*

275 *mf*

29

279 *f* *mf*

283

30

287 *ff* *ff*

291

Momentum Sequences
Trombone 2 (T.C.)

31 *leggero*

295 *fp* *f* *fp* *f*

299 *soli*

304 *mf* *mf*

32

311 *soli* *f*

316

33

322 *soli* *mp*

327 *soli* *f* *mf*

34

332 *ff*

336 *fp* *f* *mp* *poco accel.*

347 *f*

35 *Con fuoco!*

347 *ff* *soli* *soli*

351
